

Roof Plan Scale 1:100

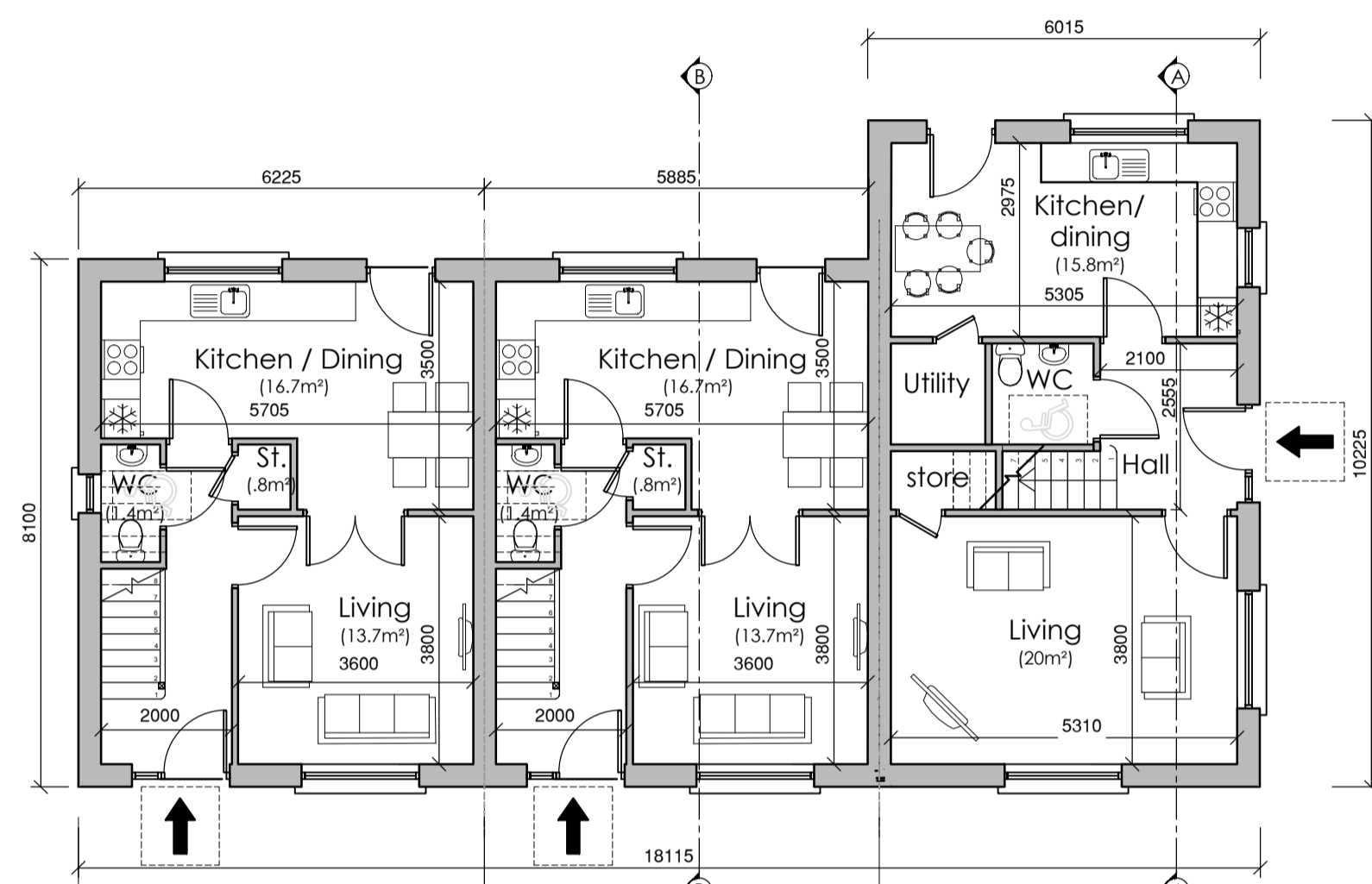

House Type 3 - Unit 3  
2Bed 4 Person  
80.5 Sq m

House Type 3 - Unit 2  
2Bed 4 Person  
80.5 Sq m

House Type 23 Unit 1  
3Bed 5 Person  
96.4 Sq m

Ground Floor Plan Scale 1:100

Floor Area = 42.2 m<sup>2</sup>  
Total Floor Area = 80.5 m<sup>2</sup>

Ground Floor Plan Scale 1:100

Floor Area = 50.5 m<sup>2</sup>  
Total Floor Area = 96.4 m<sup>2</sup>

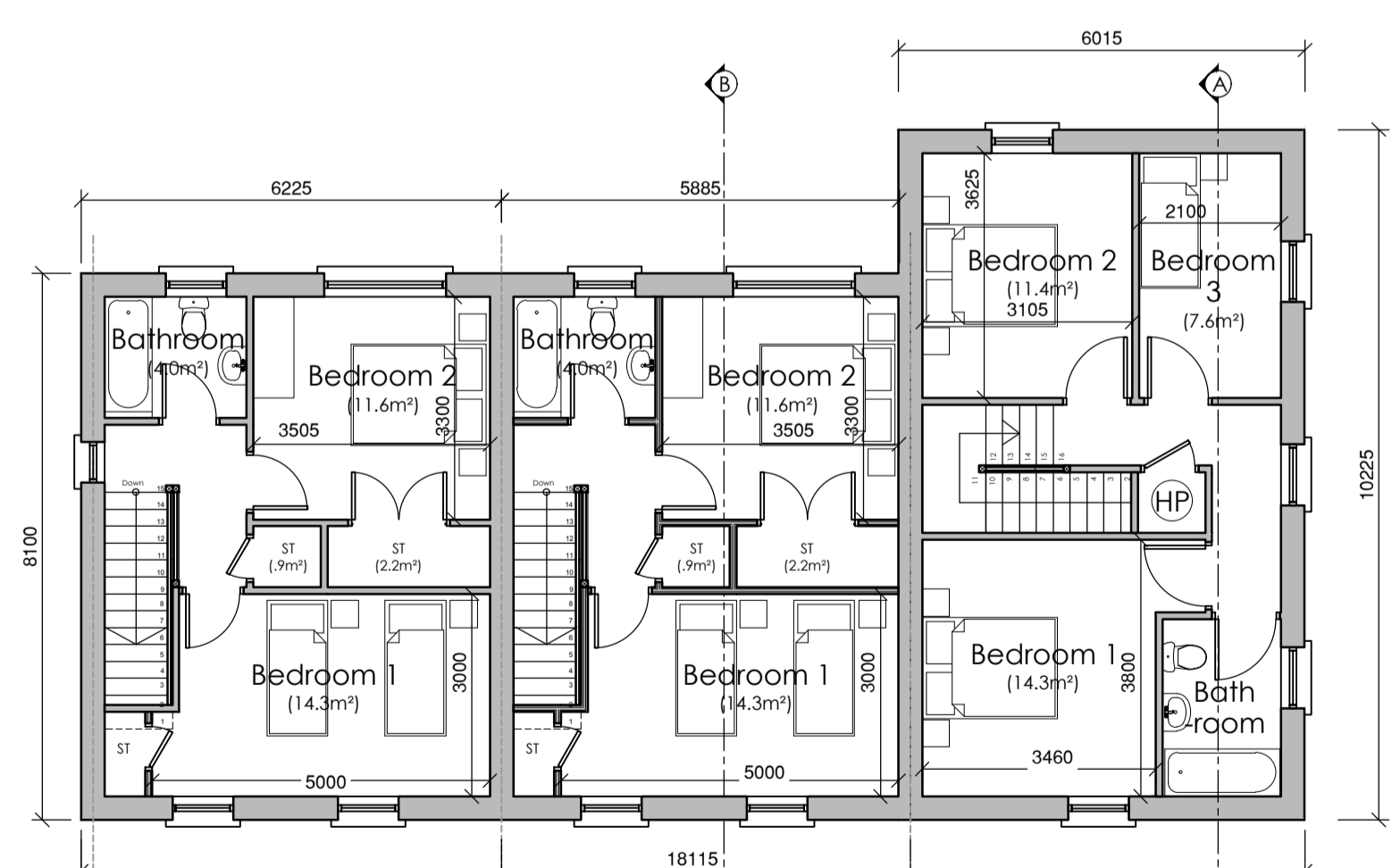

House Type 3 - Unit 3  
2Bed 4 Person  
80.5 Sq m

House Type 3 - Unit 2  
2Bed 4 Person  
80.5 Sq m

House Type 23 Unit 1  
3Bed 5 Person  
96.4 Sq m

First Floor Plan Scale 1:100

Floor Area = 38.3 m<sup>2</sup>  
Total Floor Area = 80.5 m<sup>2</sup>

First Floor Plan Scale 1:100

Floor Area = 45.9 m<sup>2</sup>  
Total Floor Area = 96.4 m<sup>2</sup>

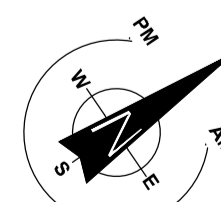

North East/Front Elevation

Scale 1:100

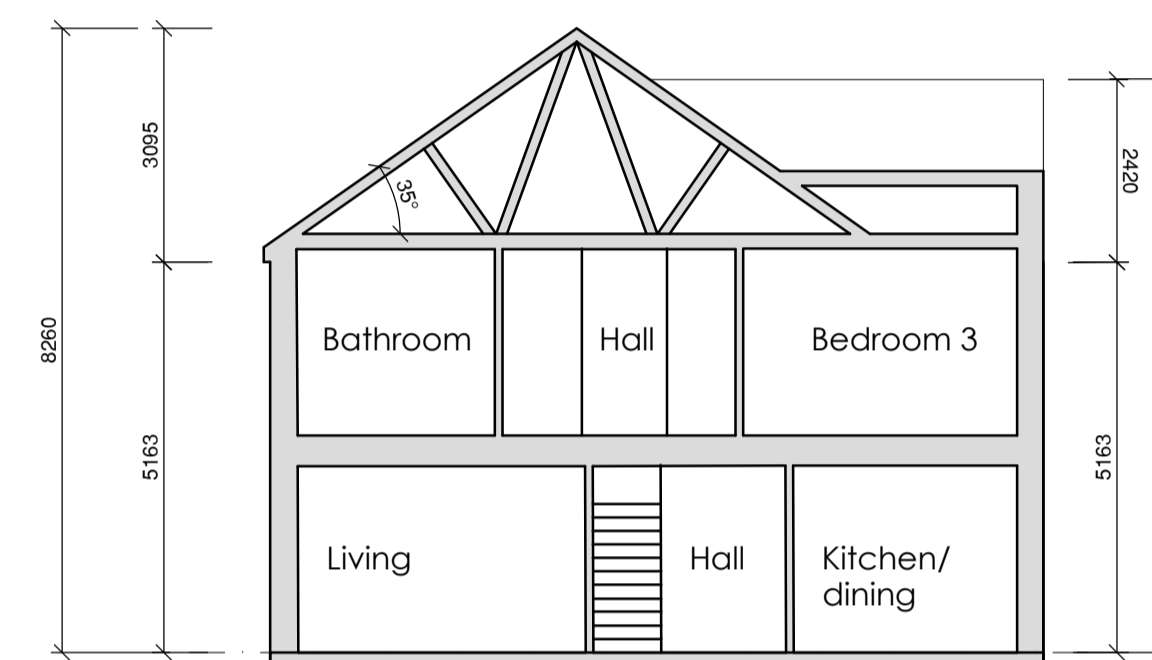

Section A-A Scale 1:100



South East/Front Elevation

Scale 1:100

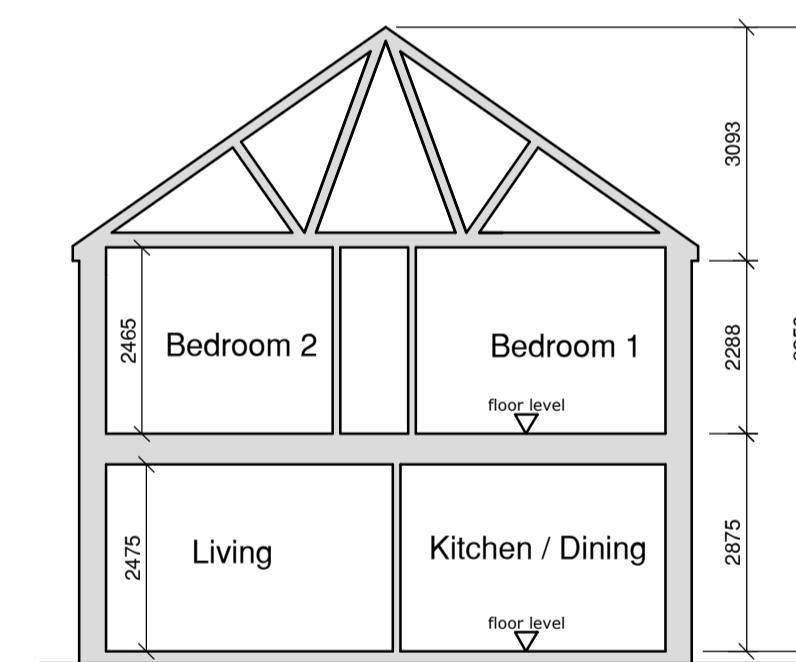

Section B-B Scale 1:100



Rear/North West Elevation

Scale 1:100

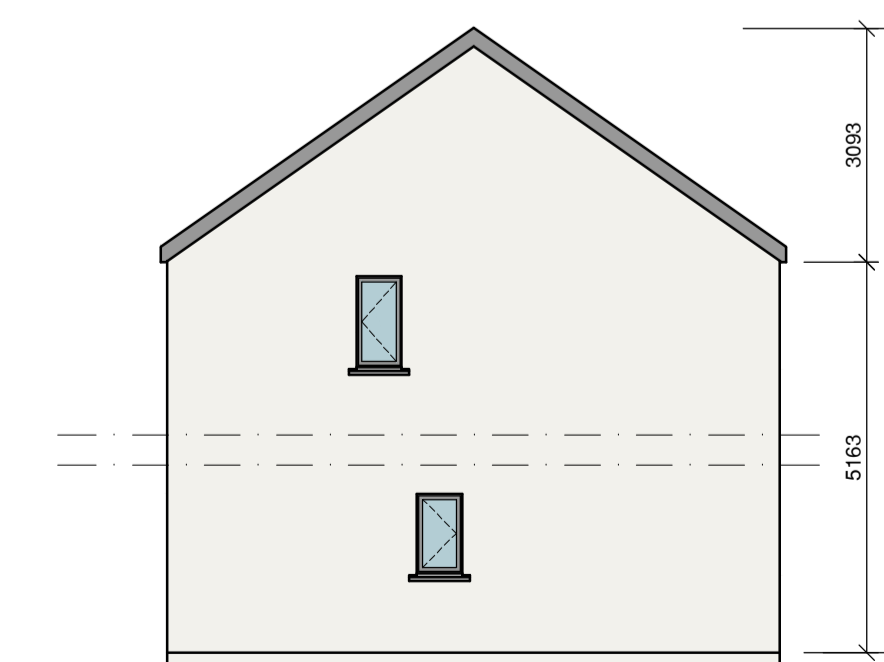

South West/Side Elevation

Scale 1:100

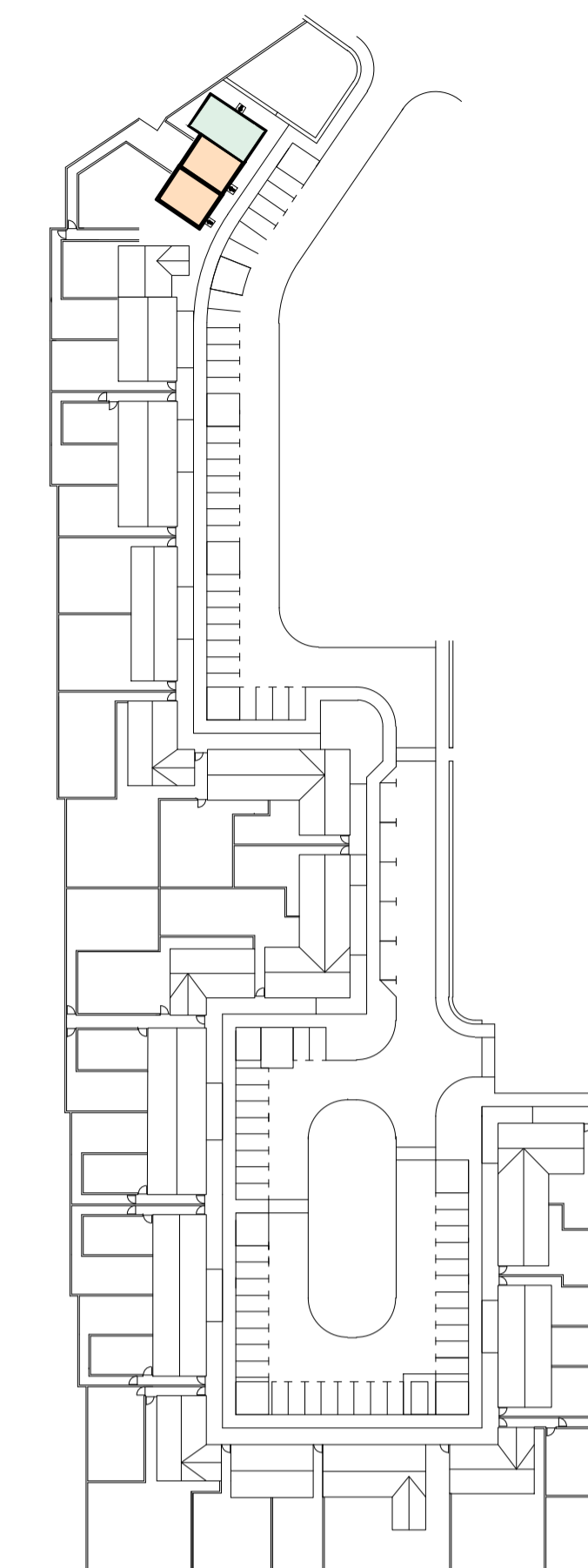

HT 3 + 23

Key Location Plan Scale 1:1000

Revisions

Rev:	Date:	Details:
x	xx/xx/xx	x

Donegal County Council  
Architects Office



DCC Tel: 074 91 53900 DCC Fax: 074 91 72812

Part 8 Application

Project:

Proposed Housing Development  
at Drumacrin, Bundoran,  
Co. Donegal.

Drawing Title:

House Type 3 & House Type 23  
Dwellings 1-3  
Plans, Elevations & Sections

Drawing No: S2-04

Date: 24/06/20 Scale: 1:100 @ A1

Drawn by: CB Job No: HCD 01 18